

LOCATION MAP - 1" = 3000'

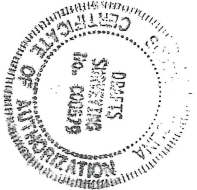

SPRINGHAVEN, LLC
TMS 06200-01-06

CENTER OF STOOP CREEK THE LINE

LINE	BEARING	DISTANCE
L1	N 29°08'36" W	7.45
L2	S 29°28'54" E	31.50
L3	N 89°40'06" W	6.94
L4	N 10°41'49" N	59.05
L5	S 63°40'56" W	37.80
L6	N 77°41'50" W	58.12
L7	N 55°09'16" W	42.81
L8	N 00°59'09" W	16.76
L9	N 47°26'41" W	12.93
L10	N 21°12'08" W	55.33
L11	N 07°06'30" W	30.29
L12	N 22°53'52" E	35.48

REFERENCES:
 1) PLAT OF 5.00 ACRES FOR GREATER CAROLINAS CORPORATION BY PALMETTO ENGINEERING & SURVEYING CO. INC. DATED DECEMBER 2, 1997, RECORDED IN RICHLAND COUNTY PLAT BOOK 51 AT PAGE 9895.
 2) PLAT OF PARCEL IT (3.500 AC.) & PARCEL III (3.543 AC.) FOR EVANS, MCNEILL, KENDALL AND ASSOCIATES, INC. BY PALMETTO ENGINEERING & SURVEYING CO. INC. DATED DECEMBER 9, 1998, REV. 12/21/98, RECORDED IN RICHLAND COUNTY PLAT BOOK 52 AT PAGE 4468.
 3) PLAT OF PINE KNOLL SUBDIVISION BY CIVIL ENGINEERING OF COLUMBIA DATED OCTOBER 28, 1993, LAST REV. 3/23/99.
 4) BOUNDARY SURVEY FOR THE MUMBO COMPANY BY CIVIL ENGINEERING OF COLUMBIA DATED JUNE 7, 2004.
 5) RICHLAND COUNTY TMS 406200-01-16 & 406200-01-17
 ACCORDING TO THE NATIONAL FLOOD INSURANCE PROGRAM, "FLOOD INSURANCE RATE MAP", #45079C0089 DATED JANUARY 17, 1997, A PORTION OF THE ABOVE PROPERTY LIES WITHIN THE APPROXIMATE SCALED LIMITS OF A FLOOD ZONE "AE" AND A PORTION LIES WITHIN A ZONE "X".

I HEREBY STATE THAT TO THE BEST OF MY KNOWLEDGE, INFORMATION, AND BELIEF, THE SURVEY SHOWN HEREON WAS MADE IN ACCORDANCE WITH THE REQUIREMENTS OF THE MINIMUM STANDARDS MANUAL FOR THE PRACTICE OF LAND SURVEYING IN SOUTH CAROLINA AND MEETS OR EXCEEDS THE REQUIREMENTS FOR A CLASS B SURVEY AS SPECIFIED THEREIN.

DRAFTS SURVEYING, INC.
 PO BOX 1014 - LEXINGTON, SC 29071 (803) 957-8882

**BOUNDARY SURVEY FOR
(BOOZER) B2 - TRUST**
 LOCATED IN RICHLAND COUNTY, SOUTH CAROLINA

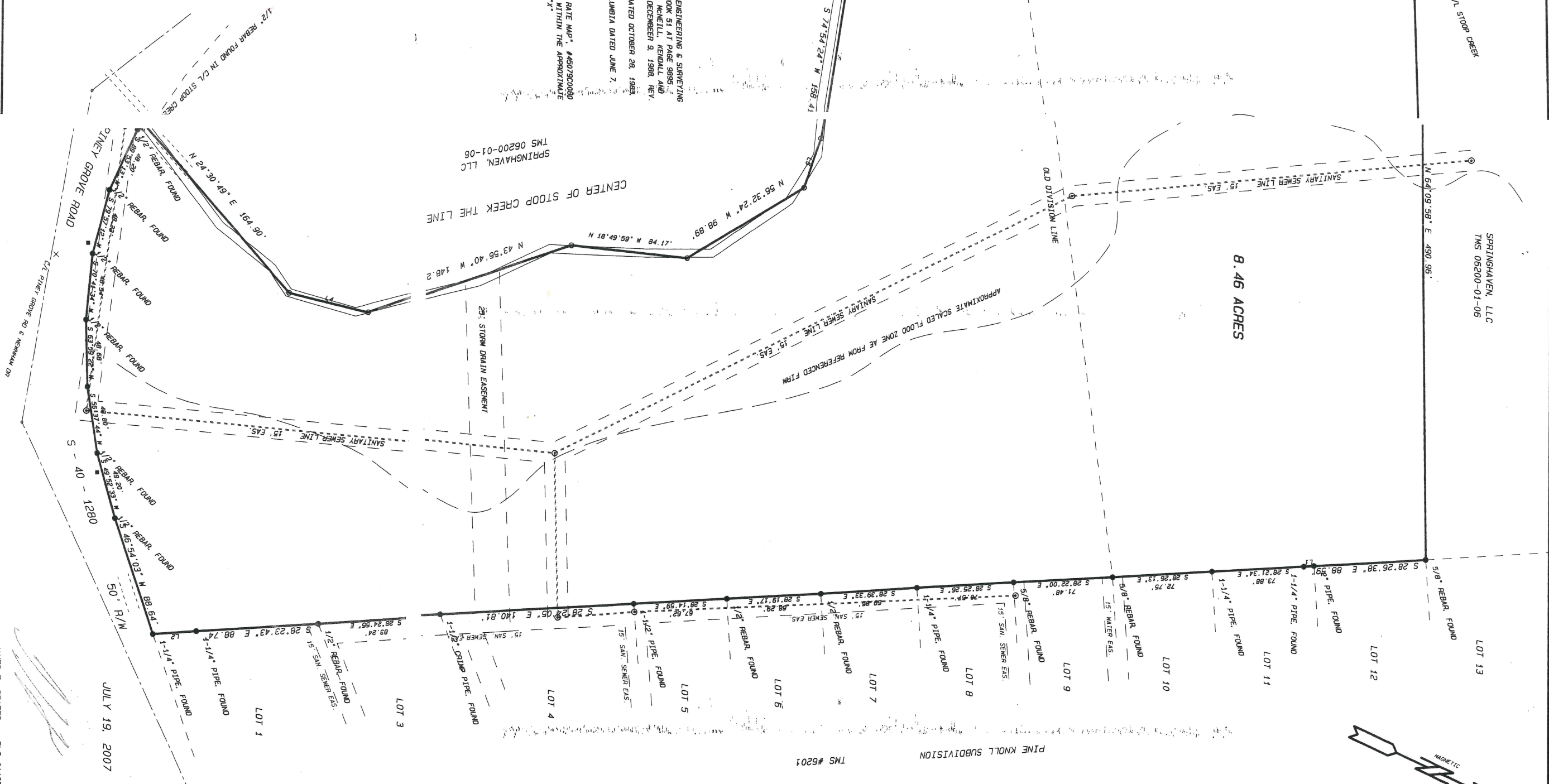
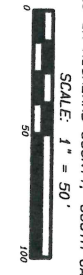

JAMES F. DRAFTS P.S. #11055