

TRACT	OWNER	ADDRESS	CITY	STATE	ZIP
1
2
3
4
5
6
7
8
9
10
11
12
13
14
15
16
17
18
19
20
21
22
23
24
25
26
27
28
29
30
31
32
33
34
35
36
37
38
39
40
41
42
43
44
45
46
47
48
49
50
51
52
53
54
55
56
57
58
59
60
61
62
63
64
65
66
67
68
69
70
71
72
73
74
75
76
77
78
79
80
81
82
83
84
85
86
87
88
89
90
91
92
93
94
95
96
97
98
99
100

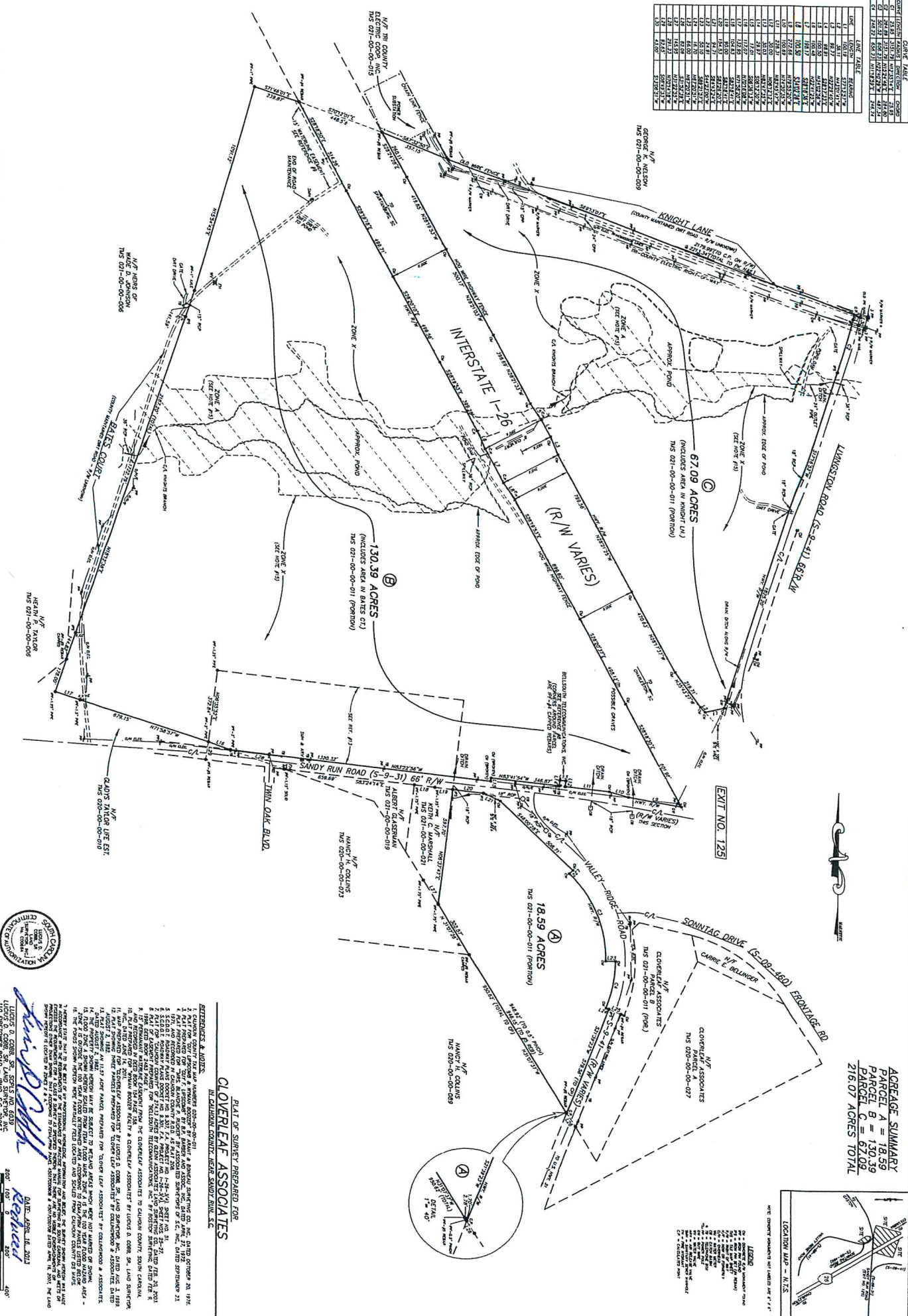

ACREAGE SUMMARY

PARCEL A = 18.59
 PARCEL B = 130.39
 PARCEL C = 67.09
216.07 ACRES TOTAL

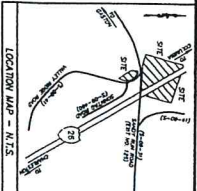

**PLAT OF SURVEY PREPARED FOR
 CLOVERLEAF ASSOCIATES**
 THE CLOVERLEAF COMPANY, INC., FARMINGTON, MISSISSIPPI

Lucas D. Corbett
 Surveyor

DATE: APRIL 16, 2013
 SCALE: 1" = 200'

1. CLOVERLEAF ASSOCIATES HAS ORDERED A SURVEY OF THE 216.07 ACRES OF LAND SHOWN ON THIS PLAT AND HAS ORDERED THAT THIS SURVEY BE CONDUCTED IN ACCORDANCE WITH THE FOLLOWING CONDITIONS:
 2. THIS SURVEY IS TO BE CONDUCTED IN ACCORDANCE WITH THE SURVEYING ACT OF 1972 AND THE SURVEYING REGULATIONS OF THE NORTH CAROLINA BOARD OF SURVEYING AND MAPPING.
 3. THE SURVEY IS TO BE CONDUCTED IN ACCORDANCE WITH THE SURVEYING ACT OF 1972 AND THE SURVEYING REGULATIONS OF THE NORTH CAROLINA BOARD OF SURVEYING AND MAPPING.
 4. THE SURVEY IS TO BE CONDUCTED IN ACCORDANCE WITH THE SURVEYING ACT OF 1972 AND THE SURVEYING REGULATIONS OF THE NORTH CAROLINA BOARD OF SURVEYING AND MAPPING.
 5. THE SURVEY IS TO BE CONDUCTED IN ACCORDANCE WITH THE SURVEYING ACT OF 1972 AND THE SURVEYING REGULATIONS OF THE NORTH CAROLINA BOARD OF SURVEYING AND MAPPING.
 6. THE SURVEY IS TO BE CONDUCTED IN ACCORDANCE WITH THE SURVEYING ACT OF 1972 AND THE SURVEYING REGULATIONS OF THE NORTH CAROLINA BOARD OF SURVEYING AND MAPPING.
 7. THE SURVEY IS TO BE CONDUCTED IN ACCORDANCE WITH THE SURVEYING ACT OF 1972 AND THE SURVEYING REGULATIONS OF THE NORTH CAROLINA BOARD OF SURVEYING AND MAPPING.
 8. THE SURVEY IS TO BE CONDUCTED IN ACCORDANCE WITH THE SURVEYING ACT OF 1972 AND THE SURVEYING REGULATIONS OF THE NORTH CAROLINA BOARD OF SURVEYING AND MAPPING.
 9. THE SURVEY IS TO BE CONDUCTED IN ACCORDANCE WITH THE SURVEYING ACT OF 1972 AND THE SURVEYING REGULATIONS OF THE NORTH CAROLINA BOARD OF SURVEYING AND MAPPING.
 10. THE SURVEY IS TO BE CONDUCTED IN ACCORDANCE WITH THE SURVEYING ACT OF 1972 AND THE SURVEYING REGULATIONS OF THE NORTH CAROLINA BOARD OF SURVEYING AND MAPPING.
 11. THE SURVEY IS TO BE CONDUCTED IN ACCORDANCE WITH THE SURVEYING ACT OF 1972 AND THE SURVEYING REGULATIONS OF THE NORTH CAROLINA BOARD OF SURVEYING AND MAPPING.
 12. THE SURVEY IS TO BE CONDUCTED IN ACCORDANCE WITH THE SURVEYING ACT OF 1972 AND THE SURVEYING REGULATIONS OF THE NORTH CAROLINA BOARD OF SURVEYING AND MAPPING.
 13. THE SURVEY IS TO BE CONDUCTED IN ACCORDANCE WITH THE SURVEYING ACT OF 1972 AND THE SURVEYING REGULATIONS OF THE NORTH CAROLINA BOARD OF SURVEYING AND MAPPING.
 14. THE SURVEY IS TO BE CONDUCTED IN ACCORDANCE WITH THE SURVEYING ACT OF 1972 AND THE SURVEYING REGULATIONS OF THE NORTH CAROLINA BOARD OF SURVEYING AND MAPPING.
 15. THE SURVEY IS TO BE CONDUCTED IN ACCORDANCE WITH THE SURVEYING ACT OF 1972 AND THE SURVEYING REGULATIONS OF THE NORTH CAROLINA BOARD OF SURVEYING AND MAPPING.
 16. THE SURVEY IS TO BE CONDUCTED IN ACCORDANCE WITH THE SURVEYING ACT OF 1972 AND THE SURVEYING REGULATIONS OF THE NORTH CAROLINA BOARD OF SURVEYING AND MAPPING.
 17. THE SURVEY IS TO BE CONDUCTED IN ACCORDANCE WITH THE SURVEYING ACT OF 1972 AND THE SURVEYING REGULATIONS OF THE NORTH CAROLINA BOARD OF SURVEYING AND MAPPING.
 18. THE SURVEY IS TO BE CONDUCTED IN ACCORDANCE WITH THE SURVEYING ACT OF 1972 AND THE SURVEYING REGULATIONS OF THE NORTH CAROLINA BOARD OF SURVEYING AND MAPPING.
 19. THE SURVEY IS TO BE CONDUCTED IN ACCORDANCE WITH THE SURVEYING ACT OF 1972 AND THE SURVEYING REGULATIONS OF THE NORTH CAROLINA BOARD OF SURVEYING AND MAPPING.
 20. THE SURVEY IS TO BE CONDUCTED IN ACCORDANCE WITH THE SURVEYING ACT OF 1972 AND THE SURVEYING REGULATIONS OF THE NORTH CAROLINA BOARD OF SURVEYING AND MAPPING.
 21. THE SURVEY IS TO BE CONDUCTED IN ACCORDANCE WITH THE SURVEYING ACT OF 1972 AND THE SURVEYING REGULATIONS OF THE NORTH CAROLINA BOARD OF SURVEYING AND MAPPING.
 22. THE SURVEY IS TO BE CONDUCTED IN ACCORDANCE WITH THE SURVEYING ACT OF 1972 AND THE SURVEYING REGULATIONS OF THE NORTH CAROLINA BOARD OF SURVEYING AND MAPPING.
 23. THE SURVEY IS TO BE CONDUCTED IN ACCORDANCE WITH THE SURVEYING ACT OF 1972 AND THE SURVEYING REGULATIONS OF THE NORTH CAROLINA BOARD OF SURVEYING AND MAPPING.
 24. THE SURVEY IS TO BE CONDUCTED IN ACCORDANCE WITH THE SURVEYING ACT OF 1972 AND THE SURVEYING REGULATIONS OF THE NORTH CAROLINA BOARD OF SURVEYING AND MAPPING.
 25. THE SURVEY IS TO BE CONDUCTED IN ACCORDANCE WITH THE SURVEYING ACT OF 1972 AND THE SURVEYING REGULATIONS OF THE NORTH CAROLINA BOARD OF SURVEYING AND MAPPING.