



**PERMIT TO CONSTRUCT**  
**Onsite Wastewater System**

File Nbr **2020010001**  
County: Newberry

Name: BEN SATCHER

Type Facility: HOUSE

Subdivision:

Block:

Lot: B

Address: PO BOX 888  
LEXINGTON, SC 29071

Site: ST LUKES CHURCH RD  
PROSPERITY, SC

Program Code: 360

System Code: 233

TM#: 412-47

Water Supply: PRIVATE

**PERMIT TO CONSTRUCT SYSTEM SPECIFICATIONS**

Daily Flow (gpd): 480

LTAR: .30

**Tank Sizes (gal):** Septic Tank: 1000

Pump Chamber: 500

Grease Trap:

**Trenches:** Length (ft): 520 Width (in): 36 Max. Depth (in): 23

Agg. Depth (in):

Min Pump Capacity: 10

gpm at

ft. of Head

*Int'l  
Low profile*

**SPECIAL INSTRUCTIONS/CONDITIONS**

THIS PERMIT IS SITE SPECIFIC. ANY CHANGES TO THE SYSTEM MUST BE APPROVED BY DHEC. ALTERNATIVE TRENCH PRODUCTS APPROVED UNDER STATE RULES AND REGULATIONS MAY BE SUBSTITUTED. ANY UNAPPROVED CHANGES WILL VOID THIS PERMIT.

- All applicable setbacks set forth in Regulation 61-56 apply.
- Maximum Trench Depth not to exceed 23 inches. Place lines on contour and use serial distribution if needed.
- Do not install under wet soil conditions. Minimum 9" cover over system after installation.
- This system is designed for specific quantities of domestic wastewater ONLY.
- Do not cut, fill, bulldoze, scrape or change the grade of the natural soils in the septic system area.
- No parking, driving, building or paving over the area of septic system before or after installation.
- Pre-construction conference required for property owners who wish to install their own system.

**PERMIT TO CONSTRUCT SYSTEM DIAGRAM**

\*(NTS) \*

*\* See supplemental form.*

Issued/Revised By: *W. J. [Signature]*

Date: 1/27/20

DHEC 1781 (01/2014)

This Permit is Appealable Under the Administrative Procedures Act.  
There may be an Additional Fee for Changes in this Permit that Require a Site Reevaluation.

**APPLICATION SUPPLEMENTAL FORM**

## Onsite Wastewater System

File Nbr: **2020010001**

County: Newberry

Name: BEN SATCHER

Address:

Program Code: 360

Type Facility: HOUSE

PO BOX 888  
LEXINGTON, SC 29071

TM#: 412-47

Subdivision

Site: ST LUKES CHURCH RD

Water Supply: PRIVATE

Block:

Lot: B

PROSPERITY, SC

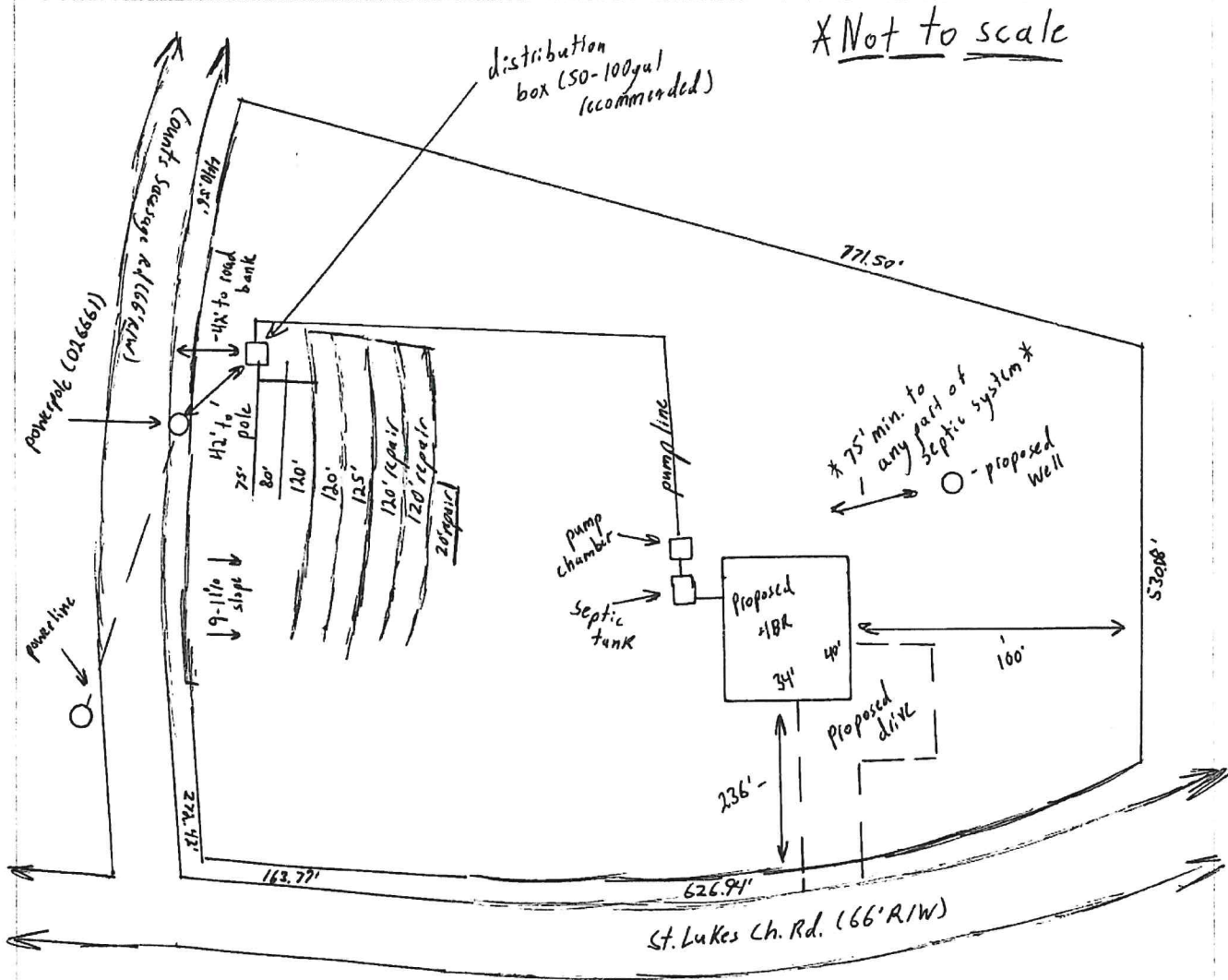

\*No further reduction is allowed.

\* Drainfield MUST BE  
in area drawn, all  
other soil is unsuitable.