

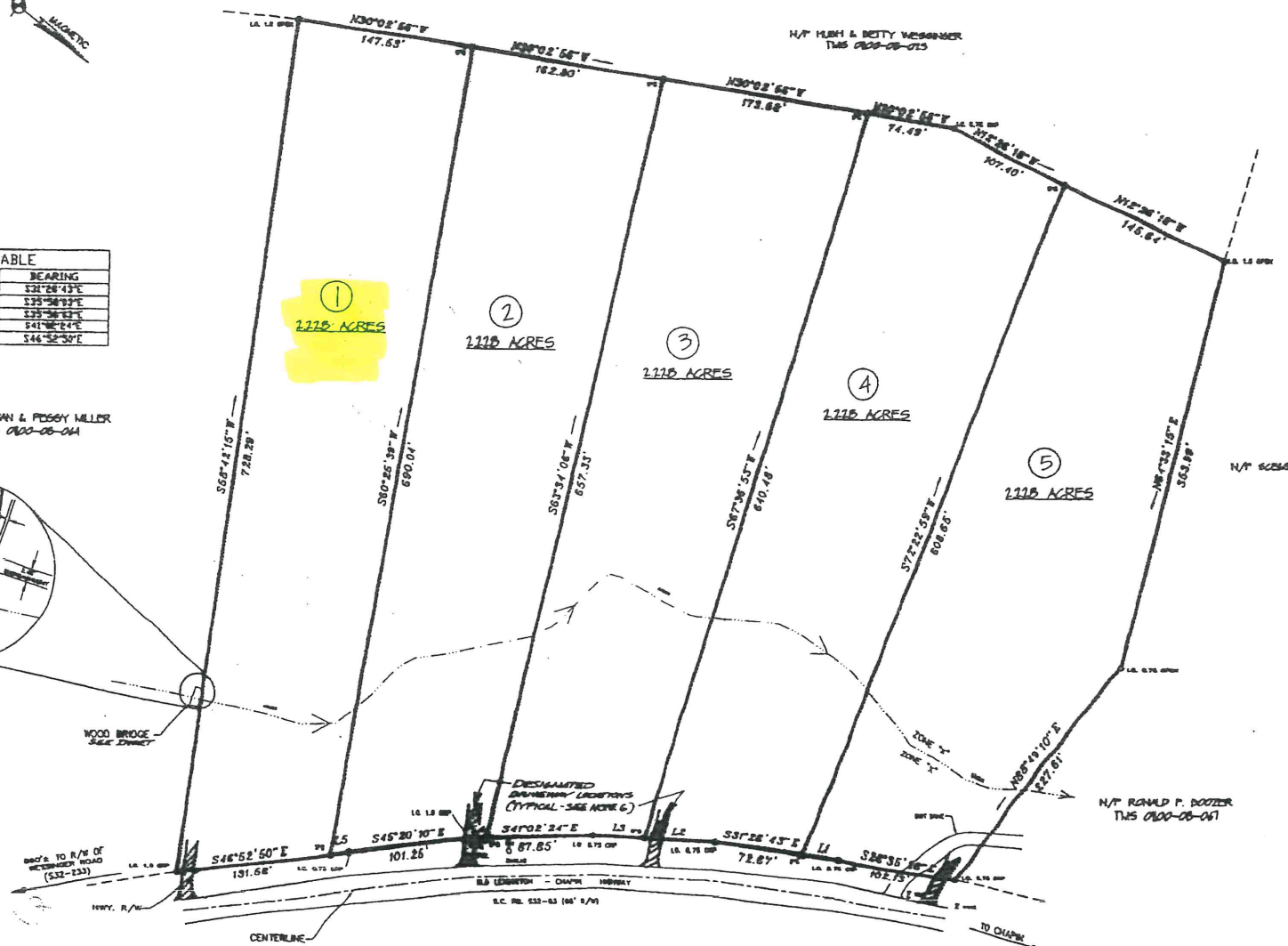

LINE TABLE		
LINE	LENGTH	BEARING
L1	29.46	S21°28'43"E
L2	56.91	S25°56'32"E
L3	43.72	S29°38'12"E
L4	14.96	S41°58'44"E
L5	15.37	S46°52'50"E

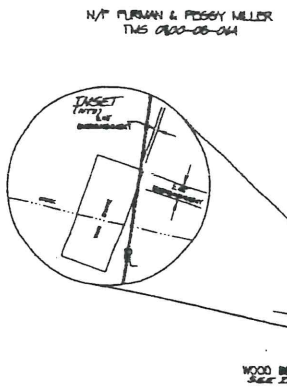

**PLAT OF PROPERTY SUBDIVIDED FOR
BESSIE I. BOOZER TRUST
STANFORD WYMAN BOOZER, JR., TRUSTEE
IN LEXINGTON COUNTY, NEAR CHAPIN, SOUTH CAROLINA**

- LEGEND**
- IPS - IRON PIN SET (5 REBAR)
 - MH - MANSOLE
 - PP - POWER POLE
 - TEL. PED. - TELEPHONE PEDESTAL
 - VALVE
 - LD - OLD IRON PILING

- NOTES:**
- 1) REFERENCED TO THE FOLLOWING:
 - A. PLAT FOR WYMAN BOOZER REALTY, INC. SHOWING AN 11.12 AC. TRACT (SEE BACK HEREIN) TO SUBDIVISION BY CARL H. BOOZER, P.L.S. DATED MARCH 6, 1977.
 - B. PORTION OF LEX. CO. TAX MAPS-88-888 REST OF OLD LEXINGTON HWY (112-83).
 - C. PLAT FOR RONALD F. BOOZER BY LUCAS B. COOK, JR., P.L.S. DATED JAN. 28, 2002.
 - 2) TOTAL AREA = 15.34 ACRES
 - 3) REFERENCED PER SUBDIVISION PANEL, 1981/2008/08 WITH EFFECT DATE 1-1-02
 - 4) OWNER: STANFORD WYMAN BOOZER, JR., TRUSTEE FOR BESSIE I. BOOZER TRUST 1570 BRIND BERRY RD., SUITE A COLUMBIA, S.C. 29210 TEL. (803) 773-1114

