

William Preston Kunkle

FILED
NEWBERRY COUNTY
JAN 30 4 37 PM '87
ELLEN S. MILLER
CLERK OF COURT

(Mag.)

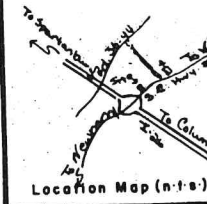

Text map 394, 87.

BUSINESS RECORDS CORPORATION

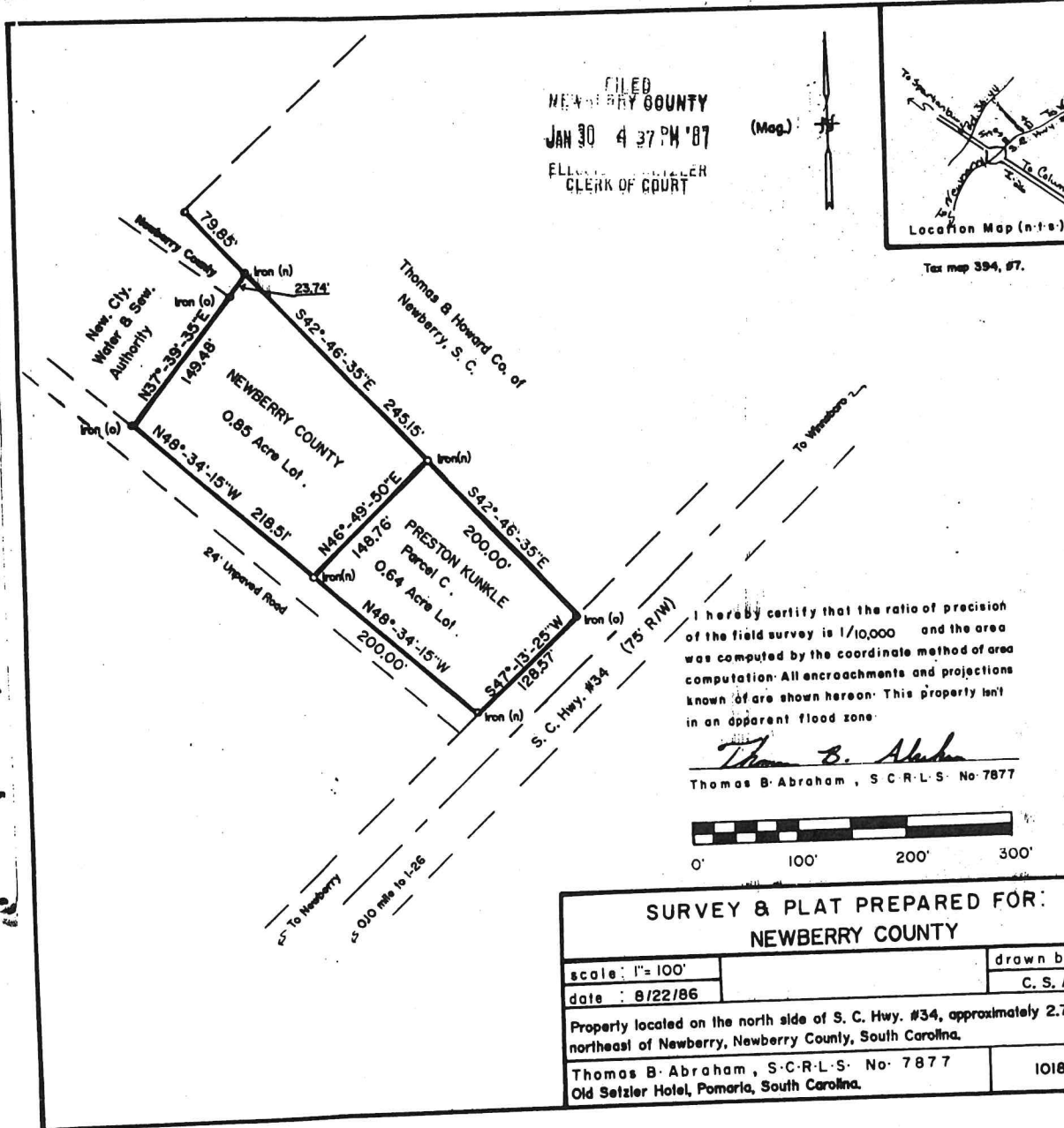

I hereby certify that the ratio of precision of the field survey is 1/10,000 and the area was computed by the coordinate method of area computation. All encroachments and projections known of are shown hereon. This property isn't in an apparent flood zone.

Thomas B. Abraham
Thomas B. Abraham, S.C.R.L.S. No. 7877

**SURVEY & PLAT PREPARED FOR:
NEWBERRY COUNTY**

scale: 1"=100'	drawn by
date: 8/22/86	C. S. J
Property located on the north side of S. C. Hwy. #34, approximately 2.7 miles northeast of Newberry, Newberry County, South Carolina.	
Thomas B. Abraham, S.C.R.L.S. No. 7877 Old Setzler Hotel, Pomaria, South Carolina.	1018