

to scale

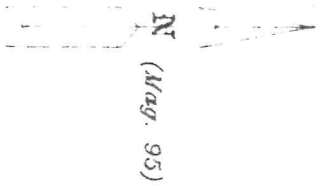

Joe H. Black
Deedbook 46, page 64.

Joe H. Black
Henry F. Black
Deedbook 231, page 301.

to cedar stake (o)
N 01°32'43" E 1,761.226'

Fairey Louise Black

1 1/2" pipe
with marks

N 03°50'16" E
650.02'

N 05°50'16" E
437.58'

IPSS

Alice A. Hare
27.08 Acres

existing hedgerow

S 04°50'16" W
2011.02'

Fairey Louise Black
Deedbook 73, page 346.

RECORDED 95 JUL 23 11:25
DORIS B. HOLMES, CLERK OF COURT
CABINET A SLIDE
page 3

Joel Wayne Black
Deedbook 71, page 248.

N 00°39'44" W
1491.60'

unpaved county road

IPSS at
20.6'

RRS (N)

S.C. Hwy. #194
N 09°16'52" W
511.93'

IPSS
5/8" reb.
96.76'

S 09°10'41" W
377.01'

S 05°05'18" W
1,024.73'

IPSS
32.5'

RRS (N)

S 05°05'17" W
35.40'

IPSS at

66' R/W

to S.C. Hwy. #391

old hedgerow &
painted trees

IPSS
2 1/2" o.e. pipe (o)
3.19' east of prop. line.
212.10'
N 08°42'21" E
1/2" o.e. pipe

James Albert Black
Deedbook 52, page 391.
Platbook 7, page 62.

Survey & Plat Prepared for:
Alice A. Hare

Property located on the north side of S.C. Highway #194,
near Saluda, Saluda County, South Carolina.

Date: June 19, 1995 drawn by t.b.a.
Scale: 1" = 200' dmm

Tom Abraham Land Surveying, Inc.
160 Glymph Street, Pomaria, SC 29126
S.C.R.L.S. #7877 Ph. #276-8719

167-18

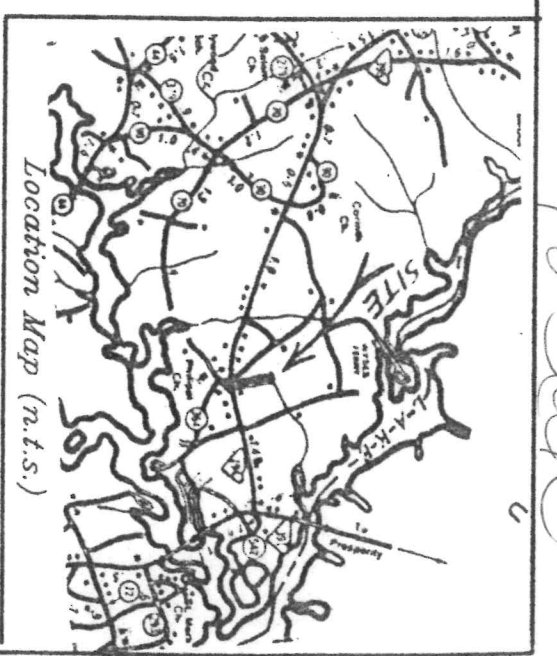

Tax Map 167-00-00-18.

Reference made to Deedbook 170, page 33.
Reference made to Platbook 7, page 62.

Reference made to the plat of
Lexington Water Power Co.
Noah Black Options #3081 & #3083
dated January 21, 1928.

Reference made to the plat of
C.T. Hare recorded in Platbook 9
page 119.

Legend:

- IPSS Iron Pin, Found
- IPSS Iron Pin Set (1/2" x 2 1/2" rebar)
- RRS Railroad Spike
- o.e. Open End Pipe

I hereby state that to the best of my knowledge, information, and belief, the survey shown herein was made in accordance with the requirements of the Minimum Standards Manual for the practice of Land Surveying in South Carolina, and meets or exceeds the requirements for a Class B survey as specified therein; also there are no visible encroachments or projections other than shown.

Thomas B. Abraham, S.C.R.L.S. #7877

Dwg. #040954

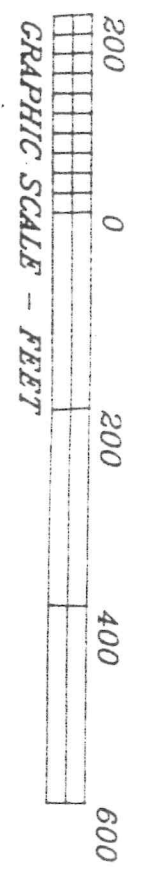

GEORGE S. TODD RLS 7409
208 DENNY HWY.
SALUDA, S.C. 29138
803-445-7892

95 AUG 10 PM 4:48

I HEREBY STATE THAT TO THE BEST OF MY KNOWLEDGE
INFORMATION AND BELIEF THE SURVEY SHOWN HEREON
WAS MADE IN ACCORDANCE WITH THE REQUIREMENTS
OF THE MINIMUM STANDARDS MANUAL FOR THE PRACTICE
OF LAND SURVEYING IN SOUTH CAROLINA AND MEETS
OR EXCEEDS THE REQUIREMENTS FOR CLASS A SURVEY
AS SPECIFIED.

ALL I.P.S ARE 3/4" PIPE UNLESS OTHERWISE NOTED.



**OUT
PIECE**

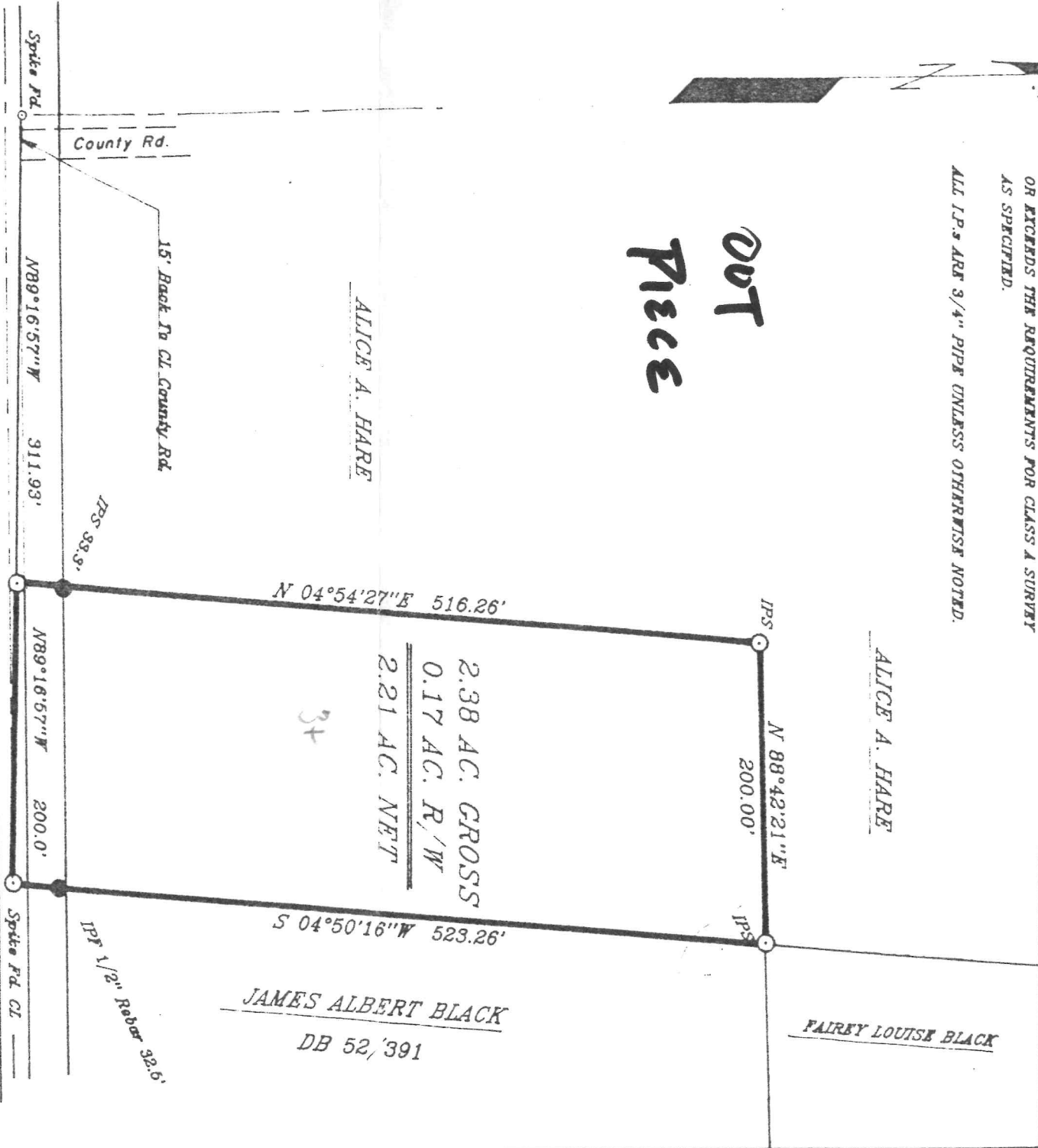

DENNY HWY S.C. 194 76' R/W

REF. PLAT FOR ALICE A. HARE BY TOM ABRAHAM OF 27.08 AC.
DATED JUNE 19, 1995.

BOUNDARY SURVEY FOR

JAMES ALBERT BLACK

SALUDA COUNTY SOUTH CAROLINA
JULY 28, 1995 SCALE: 1"=100'



George S. Todd
117/B